PUZZLE MADNESS
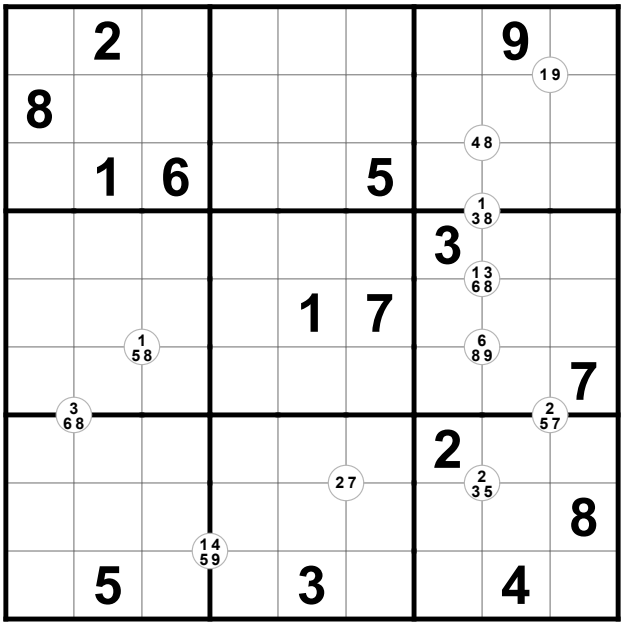
Daily Hard Quadruple Sudoku Puzzle for Monday 6th October 2008