PUZZLE MADNESS
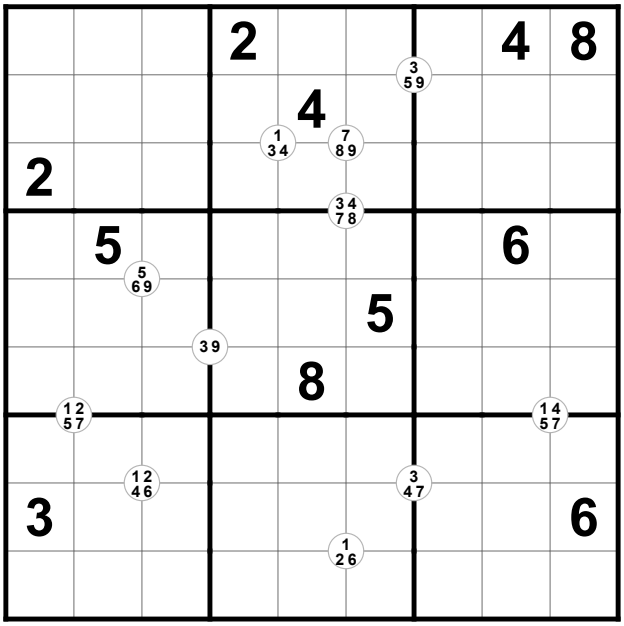
Daily Quadruple Sudoku Puzzle for Tuesday 3rd November 2009 (Hard)