PUZZLE MADNESS
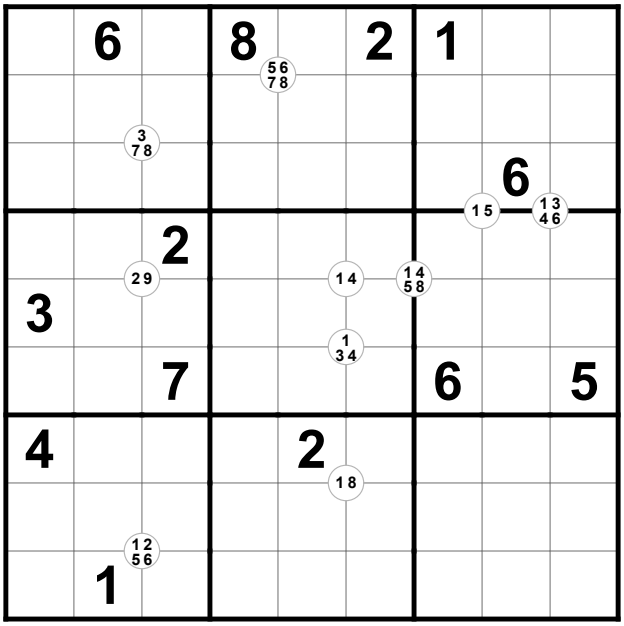
Daily Quadruple Sudoku Puzzle for Wednesday 10th November 2010 (Tough)