PUZZLE MADNESS
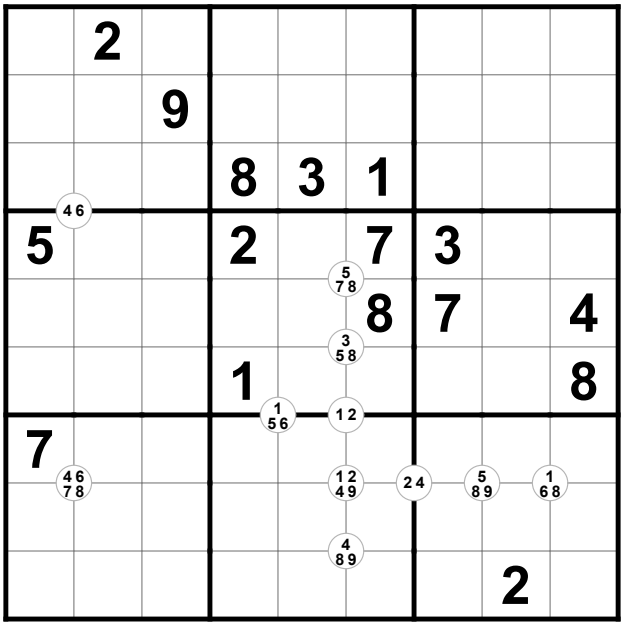
Daily Quadruple Sudoku Puzzle for Wednesday 4th October 2023 (Hard)