PUZZLE MADNESS
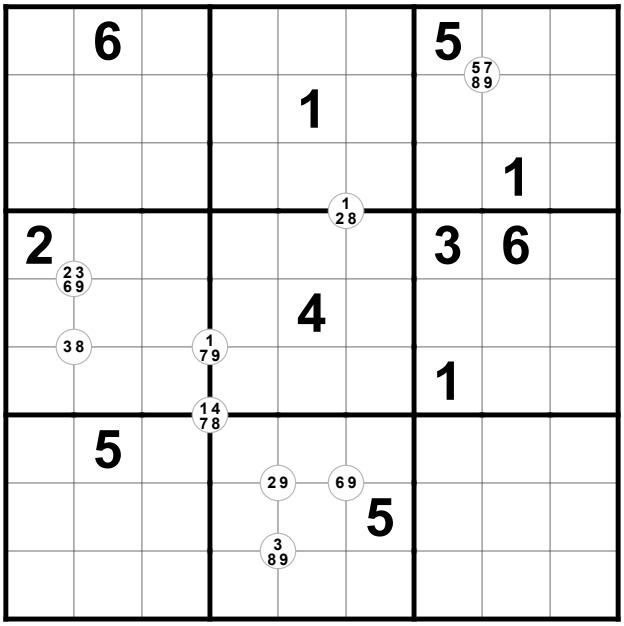
Daily Tough Quadruple Sudoku Puzzle for Friday 27th November 2009