PUZZLE MADNESS
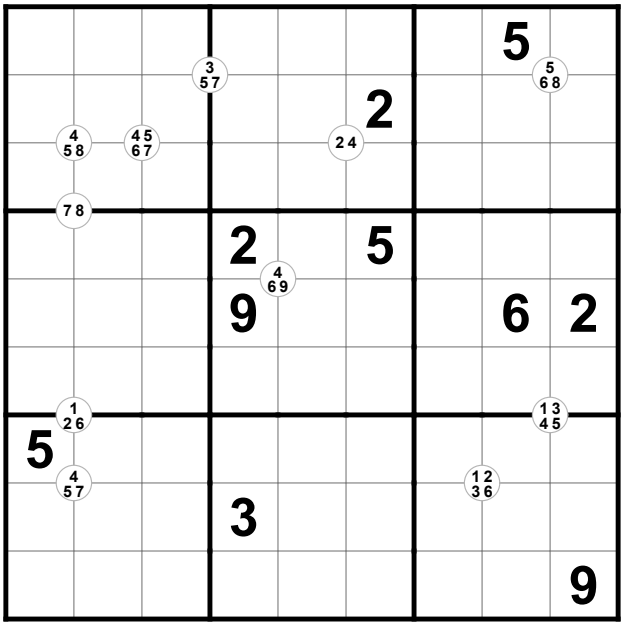
Daily Tough Quadruple Sudoku Puzzle for Sunday 10th November 2019